

# Goldberg Variations -Var.20-

作曲: Johann Sebastian Bach

Allegro. (♩=65)

First Play

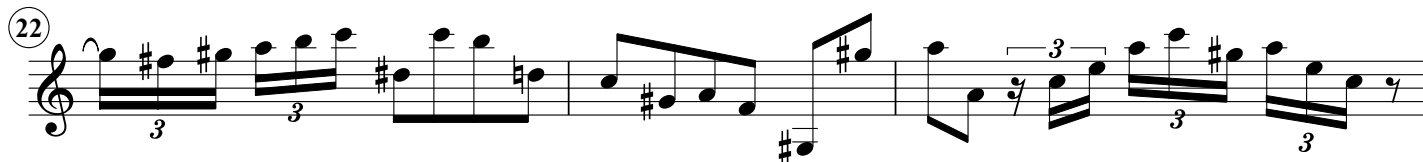
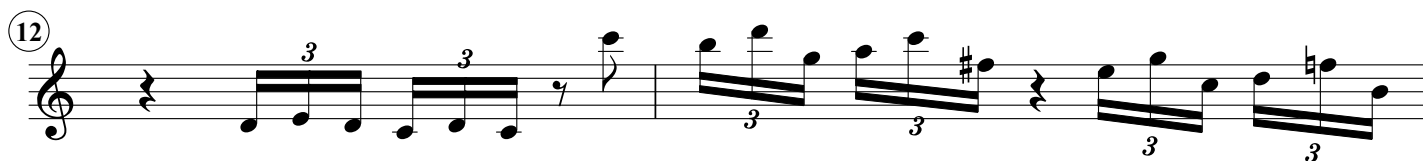
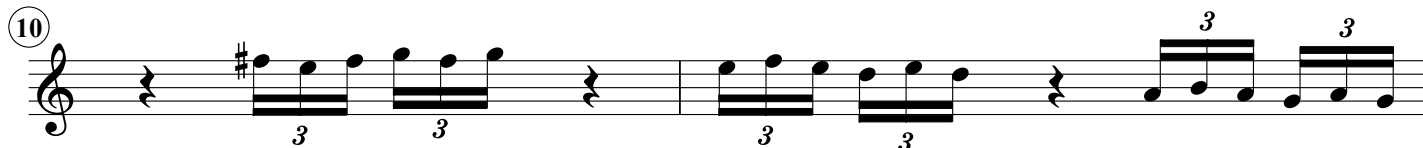
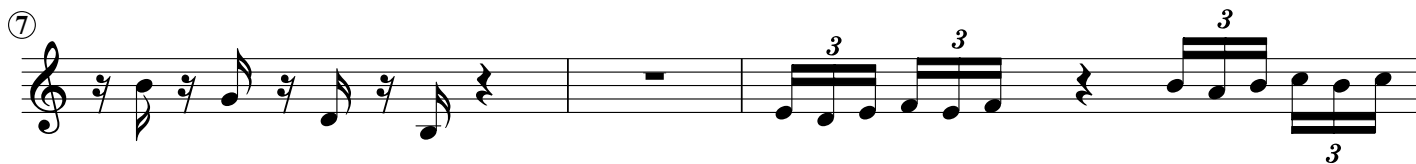
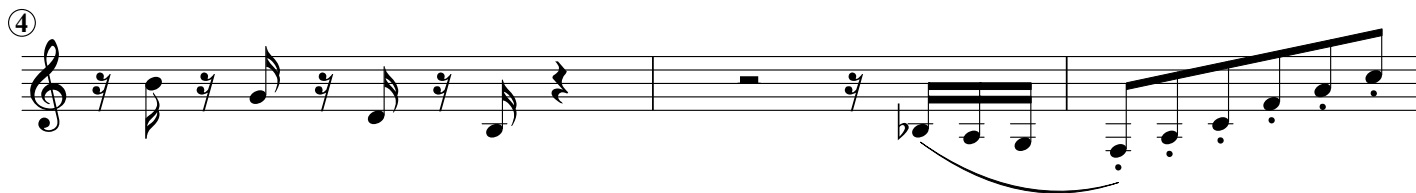
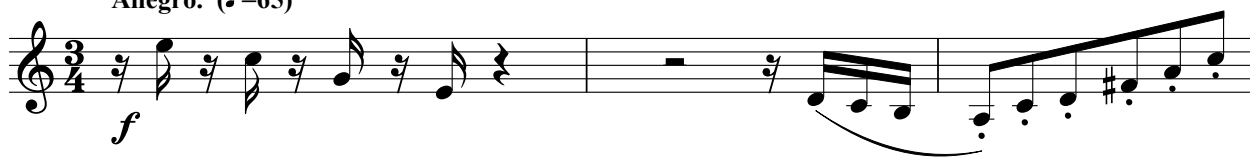

25

27

30
